

CERTIFIED SURVEY MAP NUMBER 4141
RECORDED IN VOLUME 29, **PAGE** 112

DOC. #: 826988
 RENEE MILLER
 MARINETTE COUNTY
 REGISTER OF DEEDS
 October 15, 2018 3:09 PM
 Fee Amount: \$30.00

NORTH QUARTER CORNER
 SEC. 23, T36N-R21E

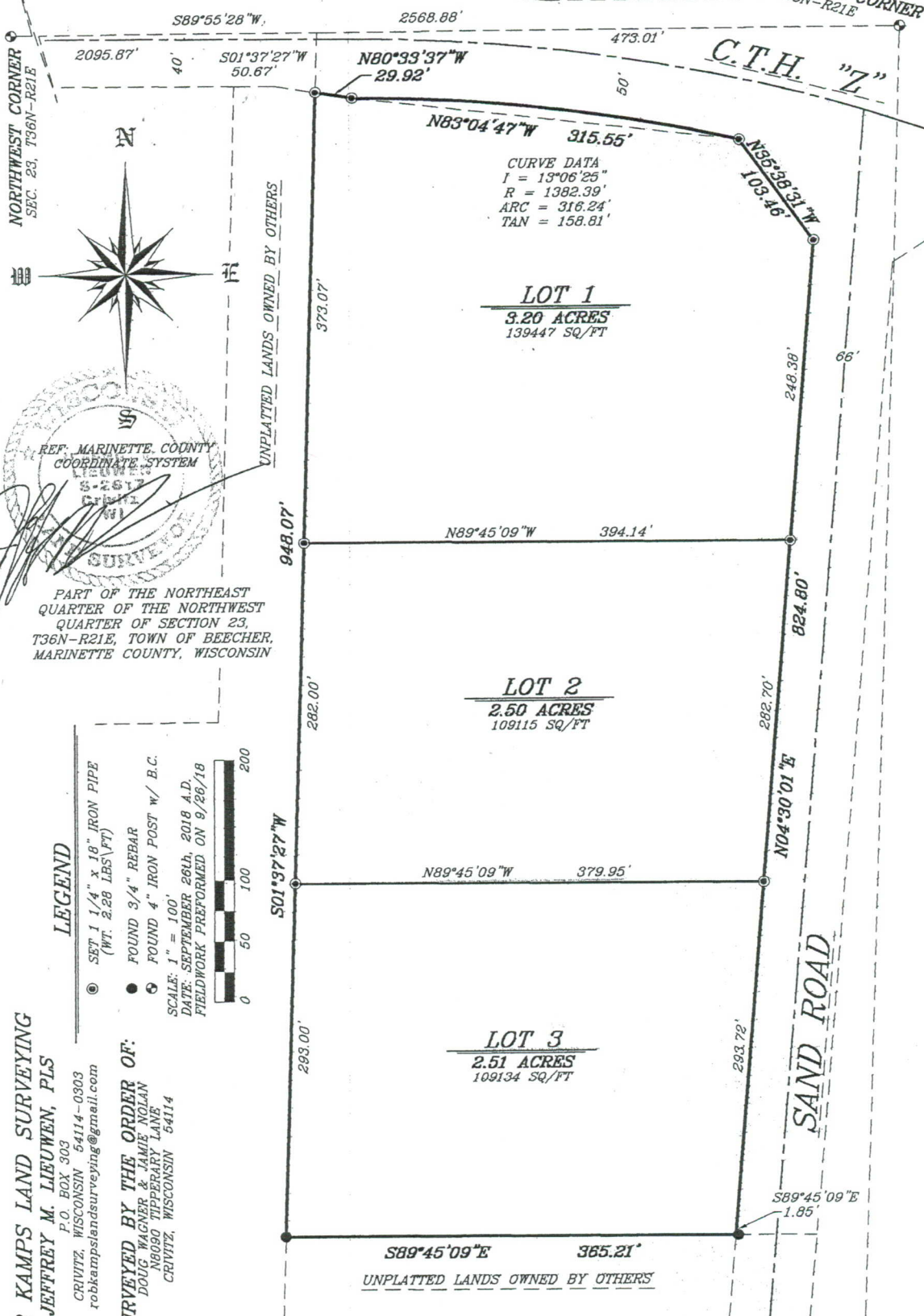

NORTHWEST CORNER
 SEC. 23, T36N-R21E



REF. MARINETTE COUNTY
 COORDINATE SYSTEM
 LIEUWEN
 S-2817
 CRIVITZ
 WI

PART OF THE NORTHEAST
 QUARTER OF THE NORTHWEST
 QUARTER OF SECTION 23,
 T36N-R21E, TOWN OF BEECHER,
 MARINETTE COUNTY, WISCONSIN

LEGEND

- SET 1 1/4" x 18" IRON PIPE (WT. 2.28 LBS/FT)
 - FOUND 3/4" REBAR
 - FOUND 4" IRON POST W/ B.C.
- SCALE: 1" = 100'
 DATE: SEPTEMBER 26th, 2018 A.D.
 FIELDWORK PERFORMED ON 9/26/18



ROB KAMPS LAND SURVEYING
JEFFREY M. LIEUWEN, PLS
 P.O. BOX 303
 CRIVITZ, WISCONSIN 54114-0303
 robkampslandsurveying@gmail.com

SURVEYED BY THE ORDER OF:
 DOUG WAGNER & JAMIE NOLAN
 NB090 TIPPERARY LANE
 CRIVITZ, WISCONSIN 54114